

NOTES:

- ANSI/ASME Y14.5-1994 STANDARDS APPLY WITH EXCEPTIONS LISTED IN THE GFG PEABODY CAD STANDARDS DOCUMENT.
- SPECS: VALVE, 110VAC SOLENOID, FKM SEALS, 1/2 NPT PORTS, N.C., 15mm ORIFICE, ZERO D.P., 110VAC COIL W/ ILLUMINATED PLUG
- VIEWS ARE GENERATED FROM PART STEP FILE AND IS ACCEPTED AS IS.

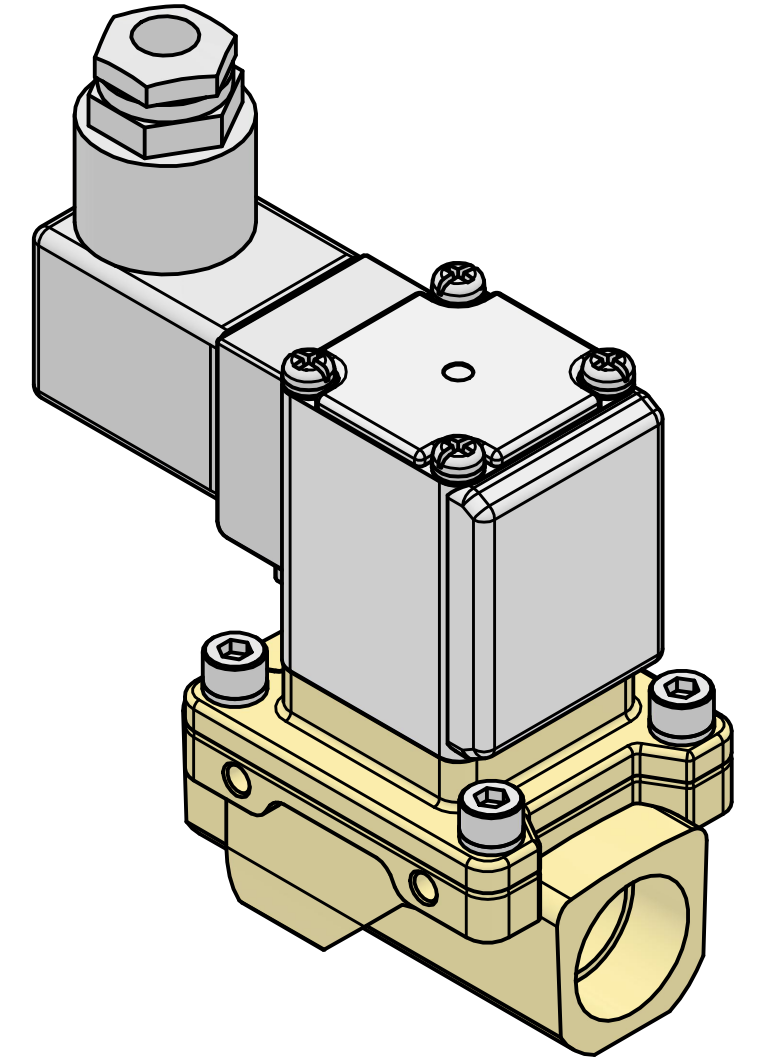

ISOMETRIC VIEW
SCALE 1/1

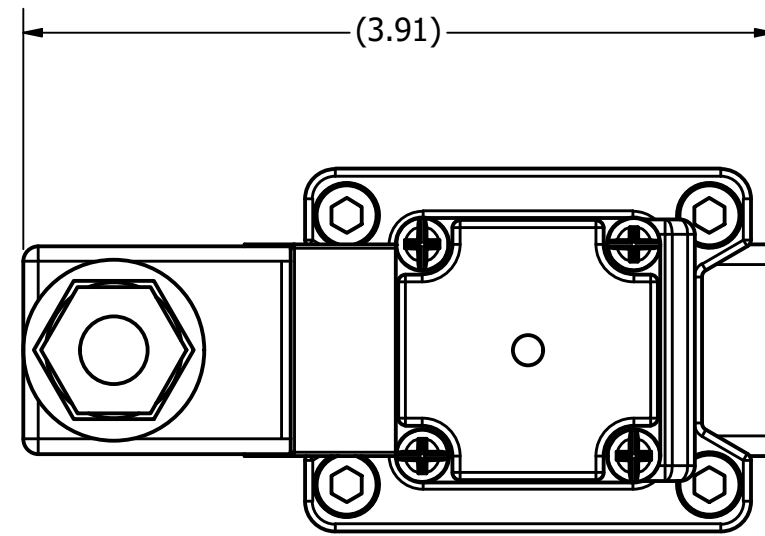
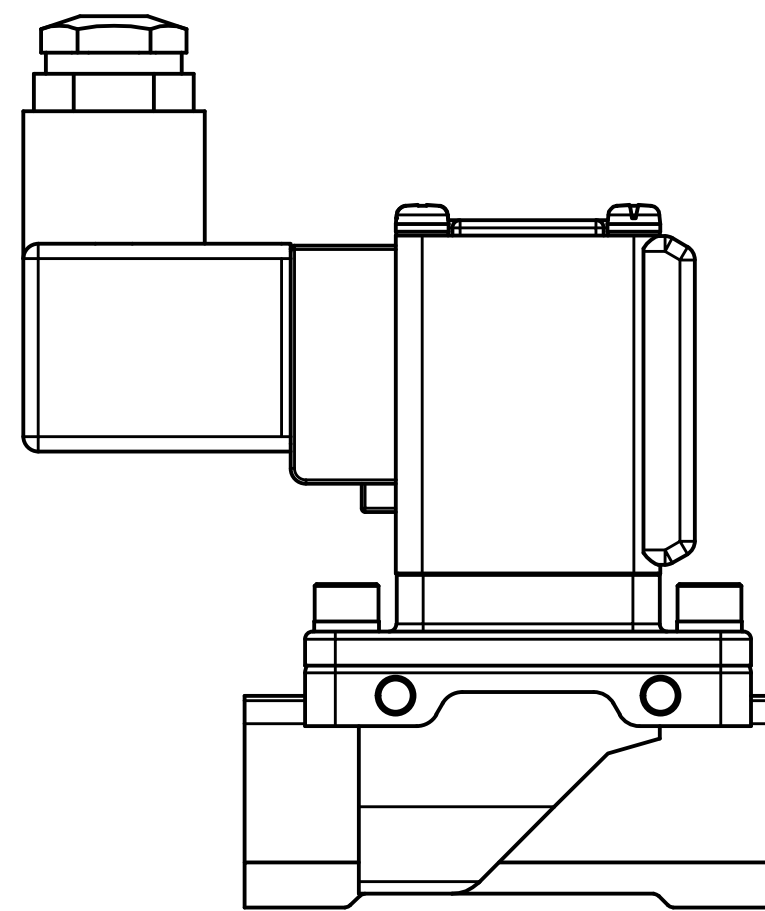
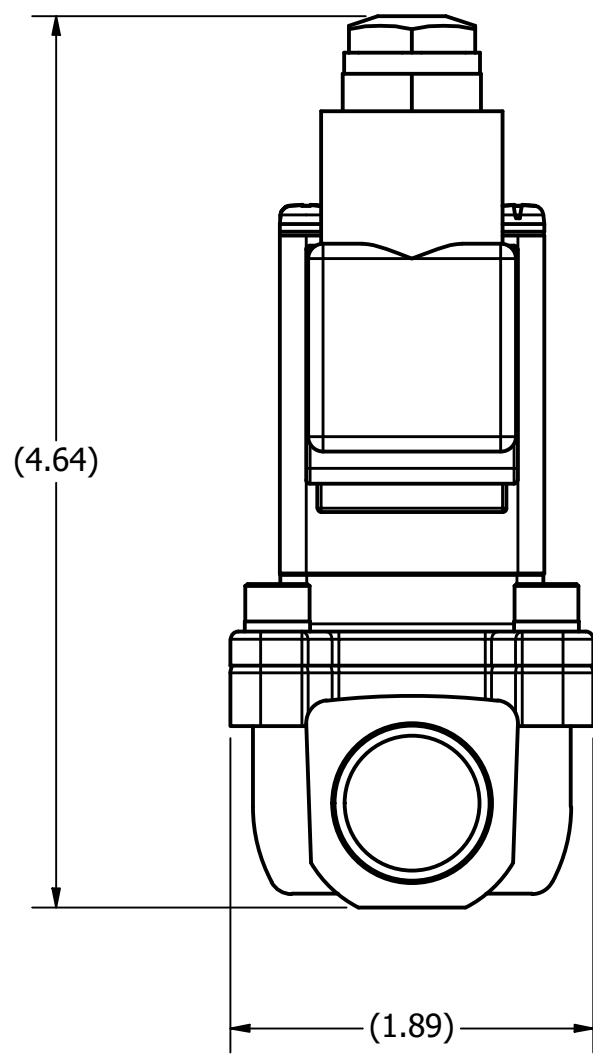

H030-3403
SCALE 1/1

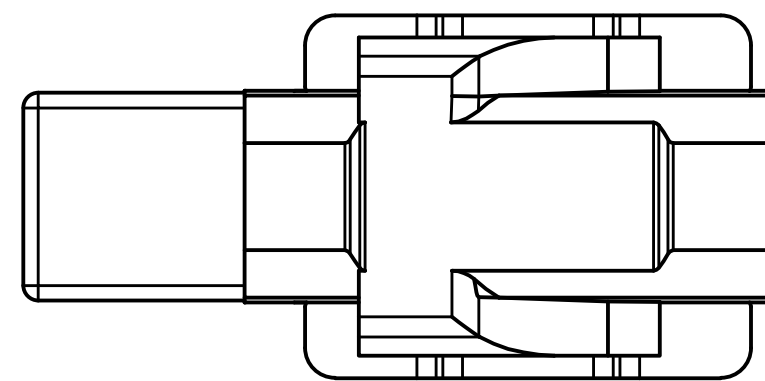
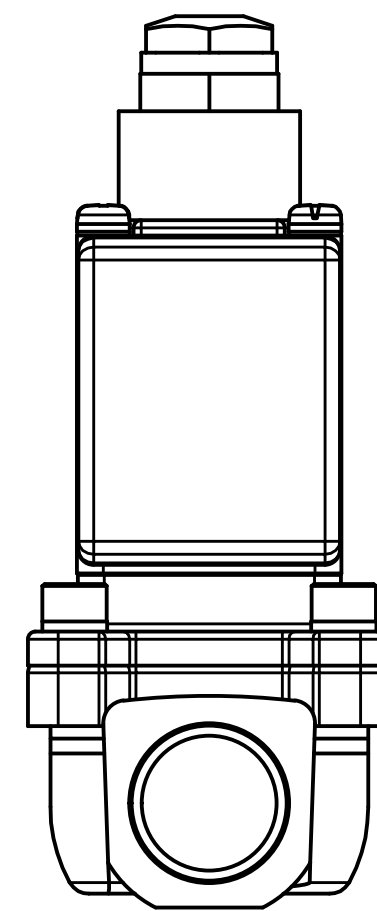

EST. WEIGHT: 3.4 lbs [1.52 kgs]

THIS DRAWING AND THE INFORMATION CONTAINED HEREIN ARE CONFIDENTIAL AND THE EXCLUSIVE PROPERTY OF GFG PEABODY. REPRODUCTION/COPYING OR DISCLOSURE OF THIS DRAWING TO OTHERS WITHOUT GFG PEABODY'S WRITTEN PERMISSION IS PROHIBITED. THIS DRAWING, AND ANY COPIES THEREOF, SHALL IMMEDIATELY BE RETURNED TO GFG PEABODY UPON REQUEST BY GFG PEABODY. IN FURNISHING THIS DRAWING, GFG PEABODY GRANTS NO RIGHTS OR LICENSES NOR MAKES ANY REPRESENTATIONS OR WARRANTIES REGARDING THIS DRAWING OR THE ACCOMPANYING INFORMATION. THE CONTENTS OF THESE DRAWINGS MAY BE PROTECTED BY UNITED STATES AND/OR FOREIGN COPYRIGHTS OR PATENTS.

DRAWN	JEM	4/15/2025
CHECKED		
APPROVED	TP	4/17/2025
AS BUILT		

GFG Peabody N53 W24900 S. Corporate Circle
Sussex, WI 53089 262.372.4515

TITLE
VALVE, 110VAC SOLENOID

STANDARD TOLERANCES UNLESS OTHERWISE SPECIFIED
1 PL ±.10"
2 PL ±.02"
3 PL ±.004" ±.10mm
ANGLE ± 1/2°

PROJECT NUMBER / WORK ORDER
N/A
REF DWG
N/A
3RD ANGLE PROJ

SIZE	C	DIMENSIONS INCH [MM]	DWG NO	H030-3403	REV	-
SCALE	1/1	DO NOT SCALE DRAWING	SHEET 1 OF 1			

REV	DESCRIPTION	DATE	APPROVED
-	PRODUCTION RELEASE	4/17/2025	TP